

# Hampshire Water Transfer and Water Recycling Project Environmental Statement - Figure 13.12 Other relevant designations

**VOLUME NUMBER: 6**

**PLANNING INSPECTORATE SCHEME NUMBER: WA010002**

**APPLICATION DOCUMENT REFERENCE: 6.3**

**APFP REGULATION: 5(2)(a)**

May 2026

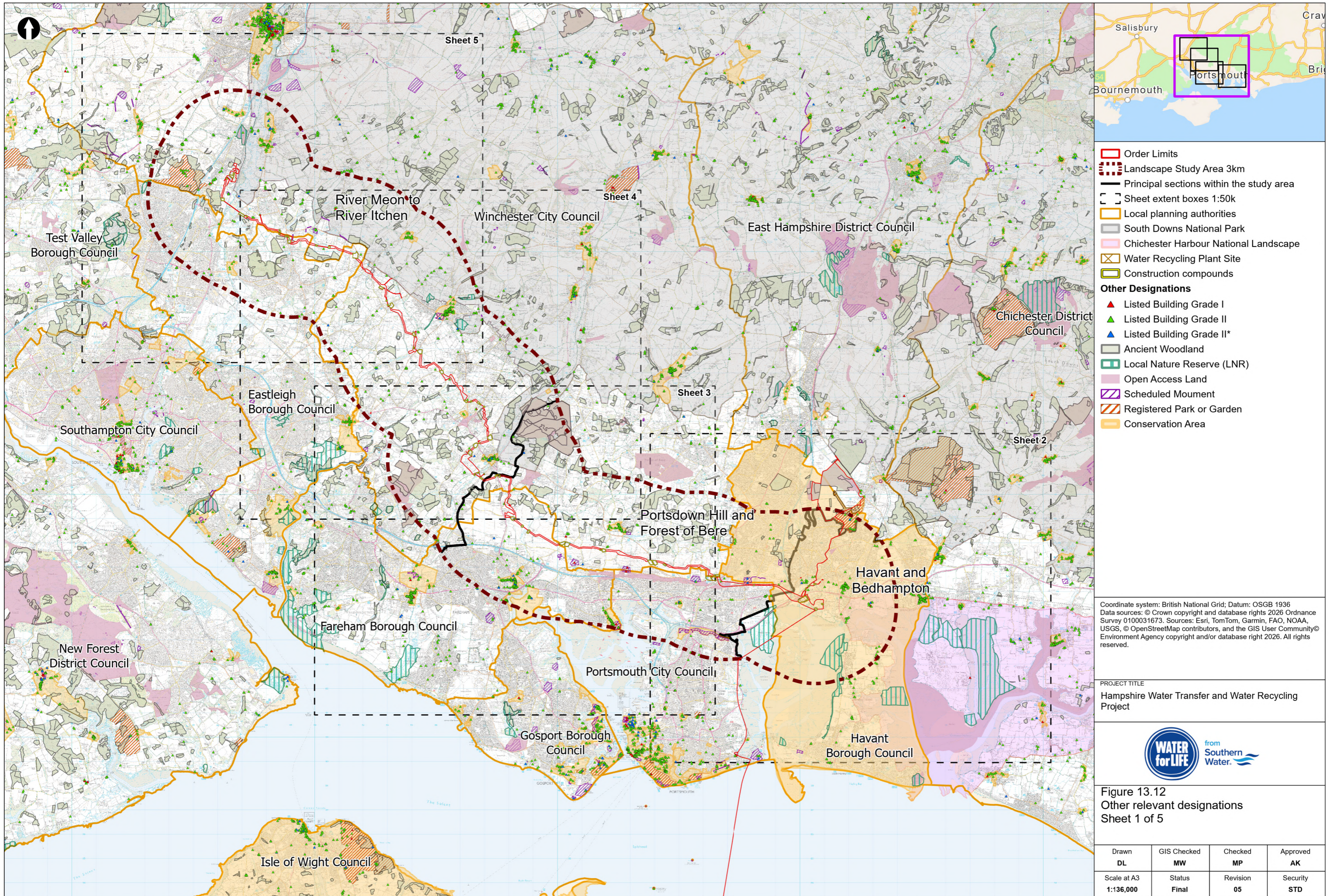
Version 0



from  
**Southern  
Water** 

The Southern Water logo consists of the words 'Southern' and 'Water' stacked vertically in a dark blue, sans-serif font. To the right of the word 'Water' is a graphic element consisting of three stylized, wavy lines in shades of blue, representing water.





- Order Limits
- Landscape Study Area 3km
- Principal sections within the study area
- Sheet extent boxes 1:50k
- Local planning authorities
- South Downs National Park
- Chichester Harbour National Landscape
- Water Recycling Plant Site
- Construction compounds
- Other Designations**
- Listed Building Grade I
- Listed Building Grade II
- Listed Building Grade II\*
- Ancient Woodland
- Local Nature Reserve (LNR)
- Open Access Land
- Scheduled Monument
- Registered Park or Garden
- Conservation Area

Coordinate system: British National Grid; Datum: OSGB 1936  
 Data sources: © Crown copyright and database rights 2026 Ordnance Survey 0100031673. Sources: Esri, TomTom, Garmin, FAO, NOAA, USGS, © OpenStreetMap contributors, and the GIS User Community © Environment Agency copyright and/or database right 2026. All rights reserved.

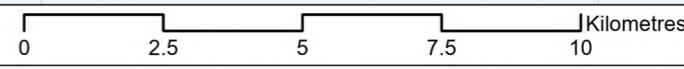
PROJECT TITLE  
 Hampshire Water Transfer and Water Recycling Project

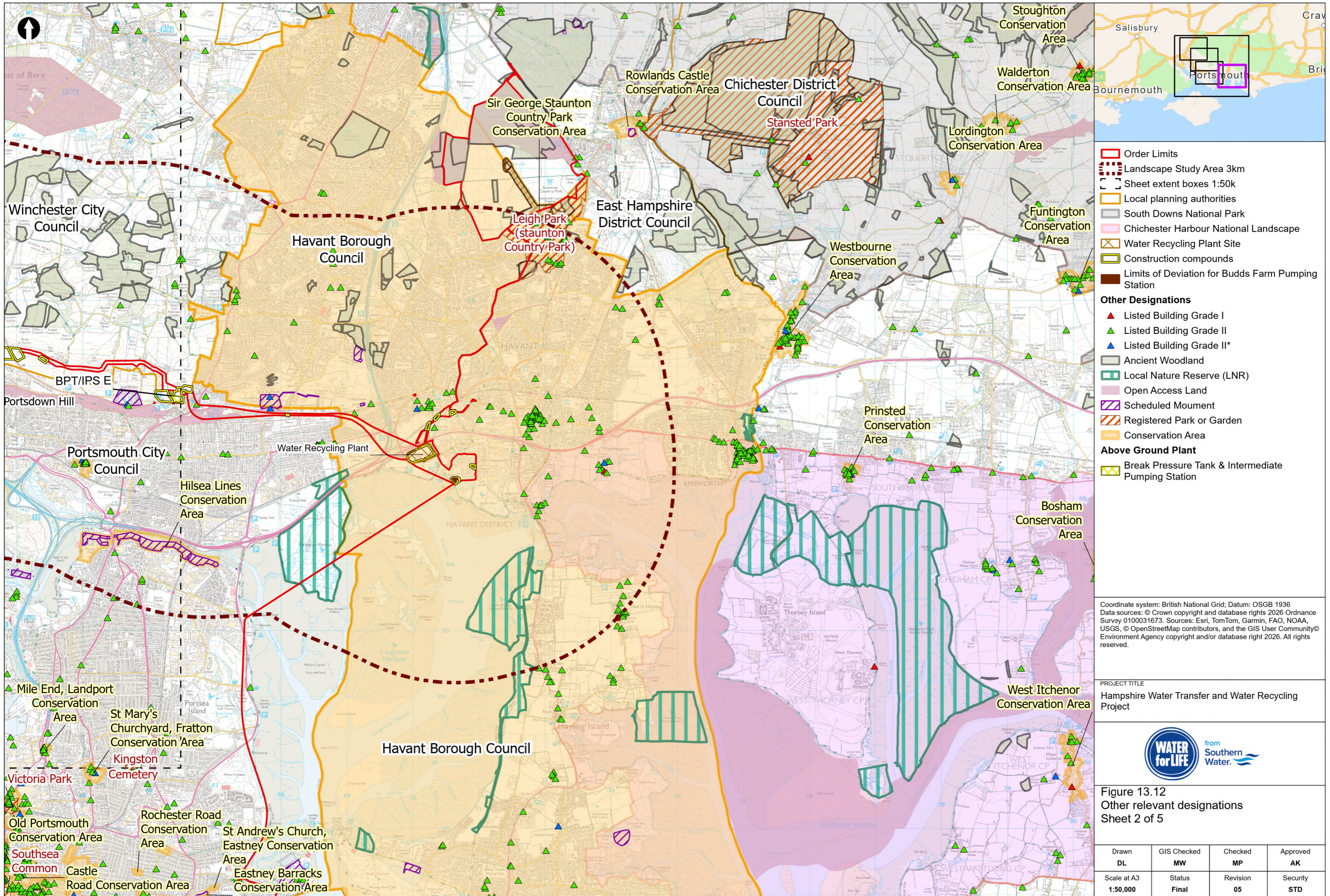


Figure 13.12  
 Other relevant designations  
 Sheet 1 of 5

|                          |                   |                |                 |
|--------------------------|-------------------|----------------|-----------------|
| Drawn<br>DL              | GIS Checked<br>MW | Checked<br>MP  | Approved<br>AK  |
| Scale at A3<br>1:136,000 | Status<br>Final   | Revision<br>05 | Security<br>STD |

Drawing Number  
 PC5223-RHD-ES-ZZ-D-Z-0024





- Order Limits
  - Landscape Study Area 3km
  - Sheet extent boxes 1:50k
  - Local planning authorities
  - South Downs National Park
  - Chichester Harbour National Landscape
  - Water Recycling Plant Site
  - Construction compounds
  - Limits of Deviation for Budds Farm Pumping Station
- Other Designations**
- ▲ Listed Building Grade I
  - ▲ Listed Building Grade II
  - ▲ Listed Building Grade II\*
  - Ancient Woodland
  - Local Nature Reserve (LNR)
  - Open Access Land
  - Scheduled Monument
  - Registered Park or Garden
  - Conservation Area
- Above Ground Plant**
- Break Pressure Tank & Intermediate Pumping Station

Coordinate system: British National Grid; Datum: OSGB 1936  
 Data sources: © Crown copyright and database rights 2026 Ordnance Survey 0100031673. Sources: Esri, TomTom, Garmin, FAO, NOAA, USGS, © OpenStreetMap contributors, and the GIS User Community © Environment Agency copyright and/or database right 2026. All rights reserved.

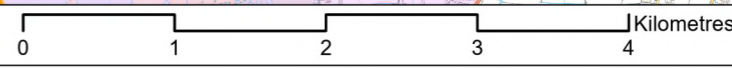
PROJECT TITLE  
 Hampshire Water Transfer and Water Recycling Project



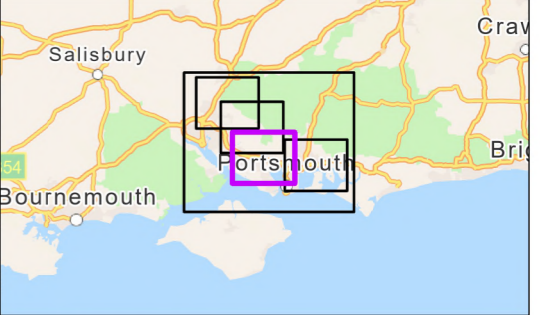
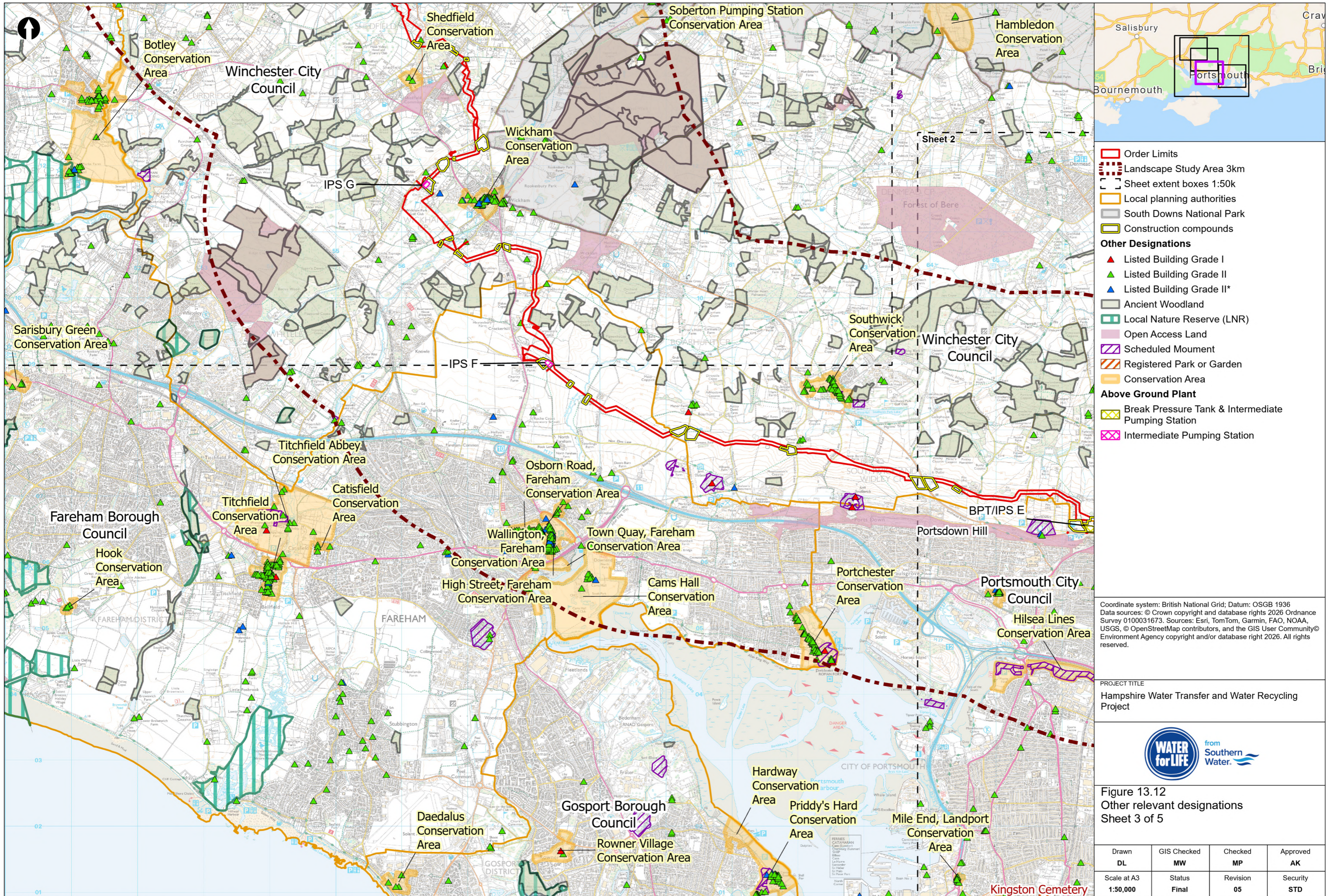
Figure 13.12  
 Other relevant designations  
 Sheet 2 of 5

|                         |                   |                |                 |
|-------------------------|-------------------|----------------|-----------------|
| Drawn<br>DL             | GIS Checked<br>MW | Checked<br>MP  | Approved<br>AK  |
| Scale at A3<br>1:50,000 | Status<br>Final   | Revision<br>05 | Security<br>STD |

© Southern Water 2026  
 This document is issued for the party which commissioned it and for specific purposes connected with the captioned project only. It should not be relied upon by any other party or used for any other purpose.  
 We accept no responsibility for the consequences of this document being relied upon by any other party, or being used for any other purpose, or containing any error or omission which is due to an error or omission in data supplied to us by other parties.



Drawing Number  
 PC5223-RHD-ES-ZZ-D-Z-0024



- Order Limits
- Landscape Study Area 3km
- Sheet extent boxes 1:50k
- Local planning authorities
- South Downs National Park
- Construction compounds
- Other Designations**
- ▲ Listed Building Grade I
- ▲ Listed Building Grade II
- ▲ Listed Building Grade II\*
- Ancient Woodland
- Local Nature Reserve (LNR)
- Open Access Land
- Scheduled Monument
- Registered Park or Garden
- Conservation Area
- Above Ground Plant**
- Break Pressure Tank & Intermediate Pumping Station
- Intermediate Pumping Station

Coordinate system: British National Grid; Datum: OSGB 1936  
 Data sources: © Crown copyright and database rights 2026 Ordnance Survey 0100031673. Sources: Esri, TomTom, Garmin, FAO, NOAA, USGS, © OpenStreetMap contributors, and the GIS User Community © Environment Agency copyright and/or database right 2026. All rights reserved.

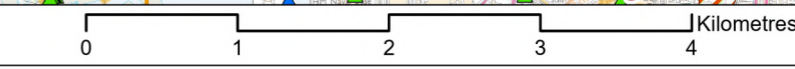
PROJECT TITLE  
 Hampshire Water Transfer and Water Recycling Project



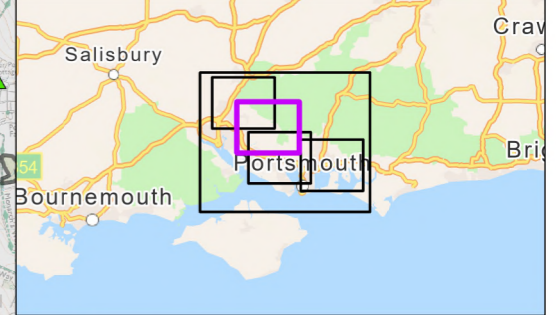
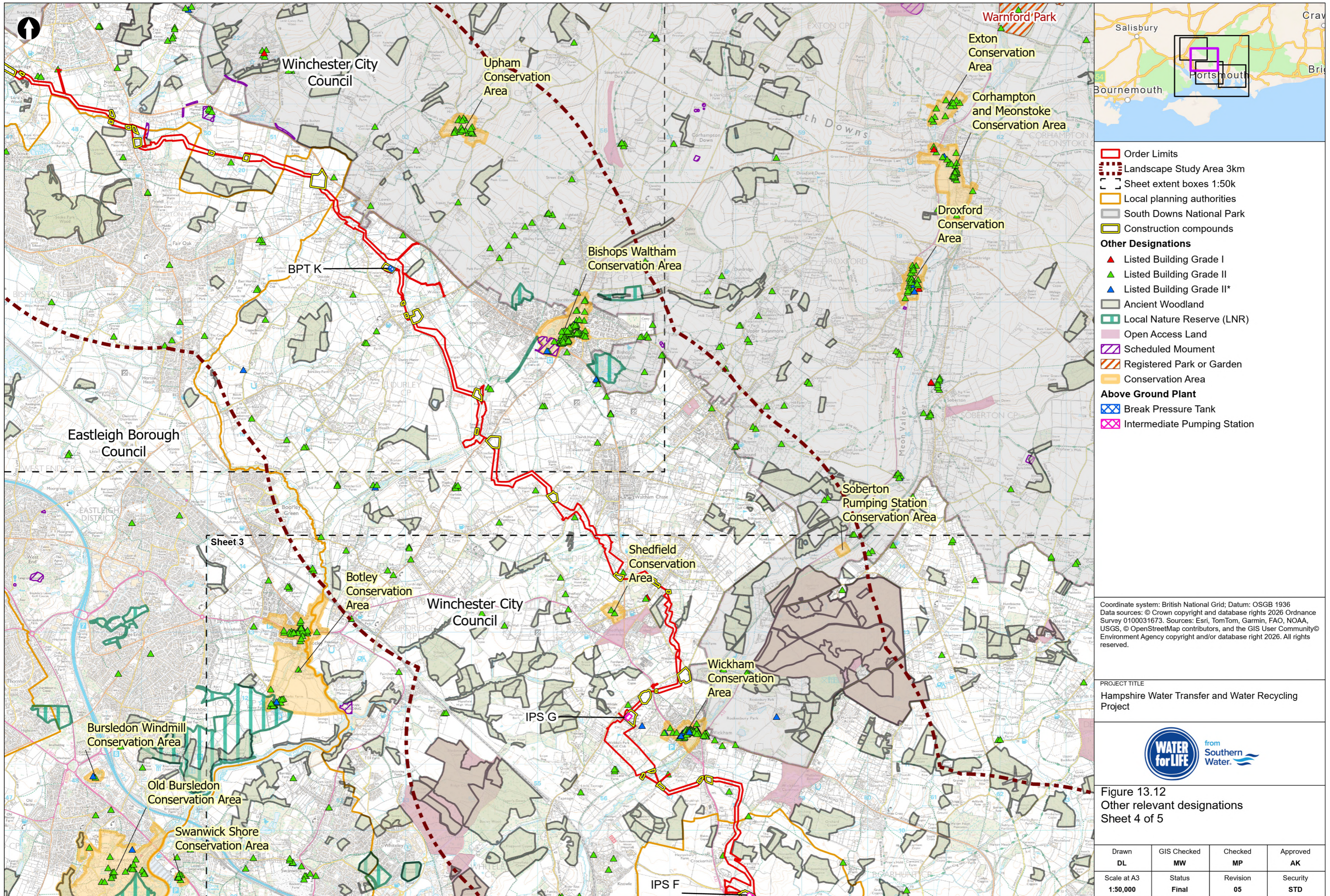
Figure 13.12  
 Other relevant designations  
 Sheet 3 of 5

|                         |                   |                |                 |
|-------------------------|-------------------|----------------|-----------------|
| Drawn<br>DL             | GIS Checked<br>MW | Checked<br>MP  | Approved<br>AK  |
| Scale at A3<br>1:50,000 | Status<br>Final   | Revision<br>05 | Security<br>STD |

© Southern Water 2026  
 This document is issued for the party which commissioned it and for specific purposes connected with the captioned project only. It should not be relied upon by any other party or used for any other purpose.  
 We accept no responsibility for the consequences of this document being relied upon by any other party, or being used for any other purpose, or containing any error or omission which is due to an error or omission in data supplied to us by other parties.



Drawing Number  
 PC5223-RHD-ES-ZZ-D-Z-0024



- Order Limits
  - Landscape Study Area 3km
  - Sheet extent boxes 1:50k
  - Local planning authorities
  - South Downs National Park
  - Construction compounds
- Other Designations**
- ▲ Listed Building Grade I
  - ▲ Listed Building Grade II
  - ▲ Listed Building Grade II\*
  - Ancient Woodland
  - Local Nature Reserve (LNR)
  - Open Access Land
  - Scheduled Monument
  - Registered Park or Garden
  - Conservation Area
- Above Ground Plant**
- Break Pressure Tank
  - Intermediate Pumping Station

Coordinate system: British National Grid; Datum: OSGB 1936  
 Data sources: © Crown copyright and database rights 2026 Ordnance Survey 0100031673. Sources: Esri, TomTom, Garmin, FAO, NOAA, USGS, © OpenStreetMap contributors, and the GIS User Community © Environment Agency copyright and/or database right 2026. All rights reserved.

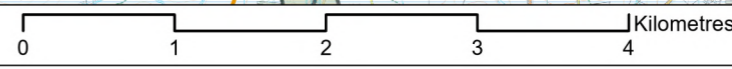
PROJECT TITLE  
 Hampshire Water Transfer and Water Recycling Project



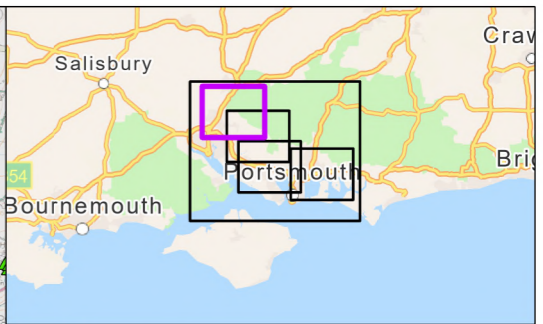
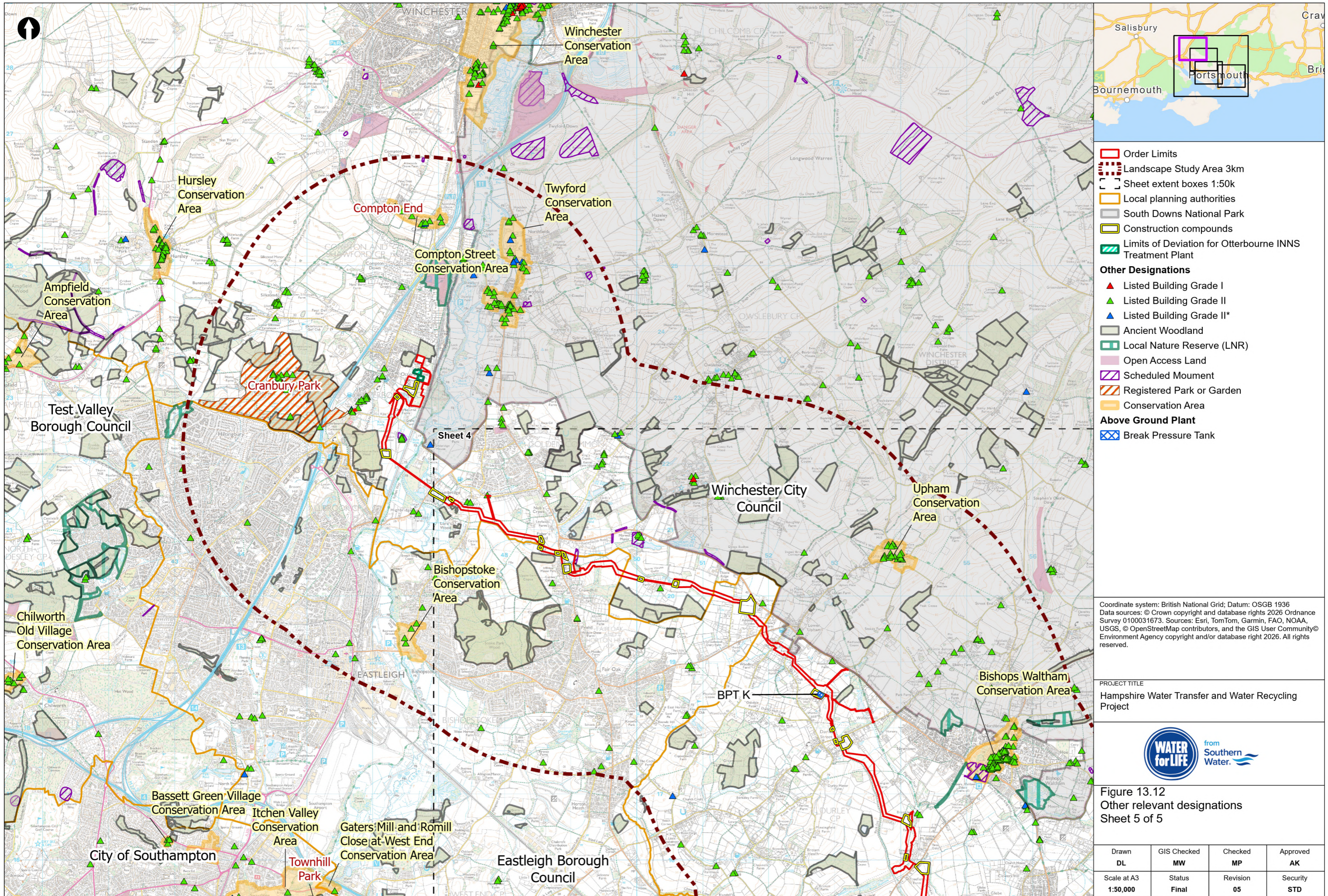
Figure 13.12  
 Other relevant designations  
 Sheet 4 of 5

|                         |                   |                |                 |
|-------------------------|-------------------|----------------|-----------------|
| Drawn<br>DL             | GIS Checked<br>MW | Checked<br>MP  | Approved<br>AK  |
| Scale at A3<br>1:50,000 | Status<br>Final   | Revision<br>05 | Security<br>STD |

© Southern Water 2026  
 This document is issued for the party which commissioned it and for specific purposes connected with the captioned project only. It should not be relied upon by any other party or used for any other purpose. We accept no responsibility for the consequences of this document being relied upon by any other party, or being used for any other purpose, or containing any error or omission which is due to an error or omission in data supplied to us by other parties.



Drawing Number  
 PC5223-RHD-ES-ZZ-D-Z-0024



- Order Limits
- Landscape Study Area 3km
- Sheet extent boxes 1:50k
- Local planning authorities
- South Downs National Park
- Construction compounds
- Limits of Deviation for Otterbourne INNS Treatment Plant
- Other Designations**
- Listed Building Grade I
- Listed Building Grade II
- Listed Building Grade II\*
- Ancient Woodland
- Local Nature Reserve (LNR)
- Open Access Land
- Scheduled Monument
- Registered Park or Garden
- Conservation Area
- Above Ground Plant**
- Break Pressure Tank

Coordinate system: British National Grid; Datum: OSGB 1936  
 Data sources: © Crown copyright and database rights 2026 Ordnance Survey 0100031673. Sources: Esri, TomTom, Garmin, FAO, NOAA, USGS, © OpenStreetMap contributors, and the GIS User Community © Environment Agency copyright and/or database right 2026. All rights reserved.

PROJECT TITLE  
 Hampshire Water Transfer and Water Recycling Project



Figure 13.12  
 Other relevant designations  
 Sheet 5 of 5

|                         |                   |                |                 |
|-------------------------|-------------------|----------------|-----------------|
| Drawn<br>DL             | GIS Checked<br>MW | Checked<br>MP  | Approved<br>AK  |
| Scale at A3<br>1:50,000 | Status<br>Final   | Revision<br>05 | Security<br>STD |



Drawing Number  
 PC5223-RHD-ES-ZZ-D-Z-0024